Portfolio

Alifa Raida Alamsyah

Data Management & Business Innovation

Table of Contents/Overview

About Me 3

Data & Information Management 4

Regional Business & Innovation 5

Professional Development 6

Leadership Experiences 7

Let’s Connect & Portfolio Access 8

About Me

ALIFA RAIDA ALAMSYAH
DATA MANAGEMENT & BUSINESS INNOVATION

A high-achieving Mathematics graduate from Universitas Padjadjaran (completed in 7 semesters) with professional experience in data management and regional business. A published researcher (SINTA 3) eager to apply logical thinking and technical skills to drive impactful solutions in a professional environment.

- **Technical Tools:** Python, PowerShell, Microsoft Excel.
- **Design & Strategy:** Figma, Canva, Market Research, Strategic Planning

Data & Information Management

Kantor Regional III BKN

ALIFA RAIDA ALAMSYAH
DATA MANAGEMENT & BUSINESS INNOVATION

During my role as a Data & Information Management Assistant at BKN, I focused on optimizing large-scale document migration for the SIASN NIP project, transitioning manual workflows to automated, script-based processes.

- **Developed Python and PowerShell scripts** to automate the bulk-renaming and organization of 20,000+ digital documents.
- **Generated 140+ data visualization reports** on regional ASN statistics.
- **Managed administrative workflows** for 2,400 participants during the 2025 National Selection (CAT) with high accuracy.

Detailed reports & documentation on GitHub

Before: Disorganized files

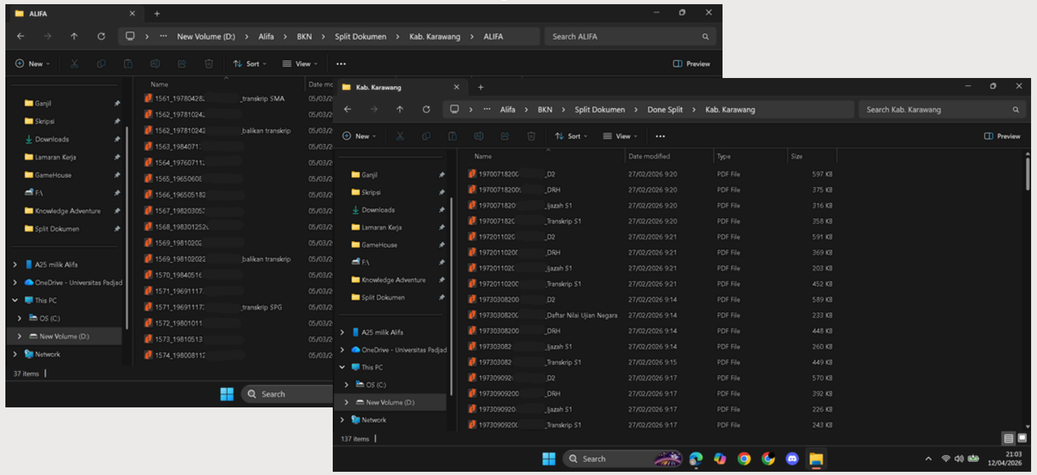

After: Organized file (by NIP)

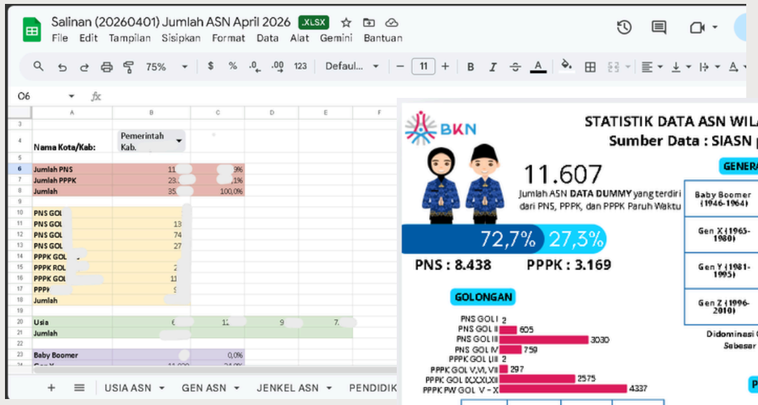

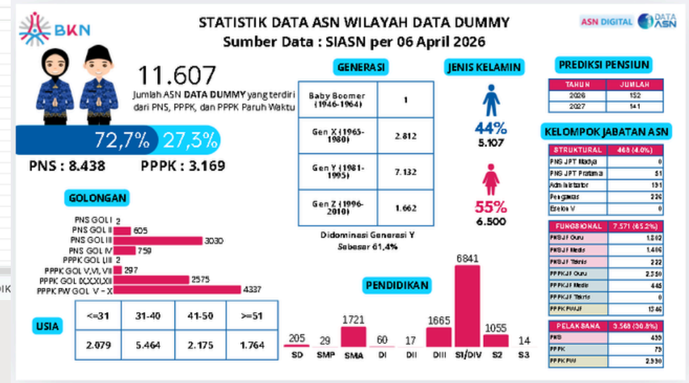

Data Visualization

Regional Business & Innovation

PT. Bank Mandiri (Persero) Tbk.

ALIFA RAIDA ALAMSYAH
DATA MANAGEMENT & BUSINESS INNOVATION

As a Regional Business Intern at PT. Bank Mandiri (Persero) Tbk., I proposed digital innovations for Livin' by Mandiri and directly contributed to retail banking growth through active customer acquisition

- **Conceptualized** and presented a **digital banking innovation** for Livin' by mandiri to Area Senior Management.
- **Acquired 10+ new customers (CIF)** and **facilitated 5 SME registrations** for Livin' Merchant platform.
- **Assisted the mortgage (KPR) team** by conducting **On-The Spot (OTS)** surveys for **3 debtors and 2 property developers**.
- **Managed admministrative** documentation for **KSM** disbursement.

Detailed reports & documentation on GitHub

Innovation Pitching Deck

Mandiri Internship Highlights

Professional Development

ALIFA RAIDA ALAMSYAH
DATA MANAGEMENT & BUSINESS INNOVATION

Commited to continuous growth, I have participated in several digital academies and professional training programs. These experiences have sharpened my ability to conceptualize digital business solutions and stay ahead of emerging technology trends.

Bank Mandiri - My Digital Academy (National Camp)

- Highly selective national camp for digital transformation in banking.
- Developed multiple Business Innovation Decks focusing on digital banking.
- Received recognition for advanced innovation concepts.

Digital Talent Scholarship - Komdigi X DQLab

- Specialized training in Data Analytics.
- Completed professional training and earned a national certification.
- Gained skill of SQL and Python for Data Analysis.

Camy.id by Maganghub

- Professional development and career readiness program.
- Developed core professional competencies.
- Sharpened Growth Mindset and Professional Adaptability to navigate workplace disruptions

Detailed reports & documentation on GitHub

Leadership Experiences

ALIFA RAIDA ALAMSYAH
DATA MANAGEMENT & BUSINESS INNOVATION

Driven by leadership and responsibility, I have led various organizational initiatives and large-scale events. These roles have strengthened my ability to manage diverse teams and coordinate effectively with strategic stakeholders.

PH Himatika FMIPA Unpad - Vice President 2

- Directed the Academic, Profession, and Social departments.
- Supervised 19 staff members and 3 departement heads.

Marscion Unpad 2024 - Steering Committee

- Managed a team of 40 committee members.
- Monitored the execution of the events with a total of 183 seminar participants and 9 LKTI teams.

Omikron Unpad 2022 - Head of Event Division

- Led a team of 5 staff members to execute a national-scale competition and seminar.
- Managed end-to-end operations for 142 seminar participants and 16 LKTI teams.
- Coordinated with 3 professional judges and 3 keynote speakers.

Detailed reports & documentation on GitHub

Let's Connect!

ALIFA RAIDA ALAMSYAH
DATA MANAGEMENT & BUSINESS INNOVATION

Eager to bring my analytical background and strategic leadership to your organization. I am ready to contribute and grow with your team.

Reach Me At:

Email
alifa.raida@gmail.com

WhatsApp
+6288802181589

LinkedIn
https://linkedin.com/in/alifaraidaa

Location
Bandung, West Java | Open to Relocation

Explore my complete technical projects, certified skills, and documentation on GitHub:

https://github.com/alifaraidaa/portfolio